

## Expectations of construction enterprises in III quarter 2018<sup>1</sup> regarding the development of their business activity

### Construction confidence indicator<sup>2</sup>

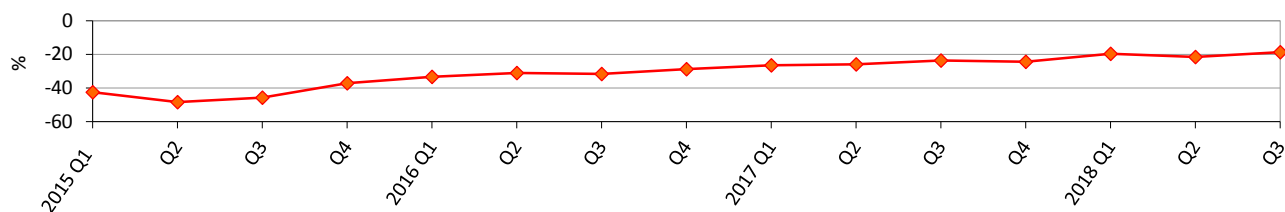

### Assessment of the current order-books

(seasonal adjustment)

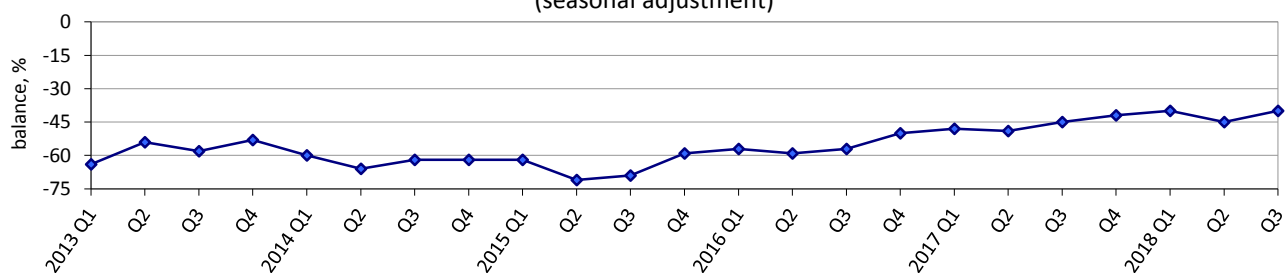

### Expected changes in employment at construction enterprises

(seasonal adjustment)

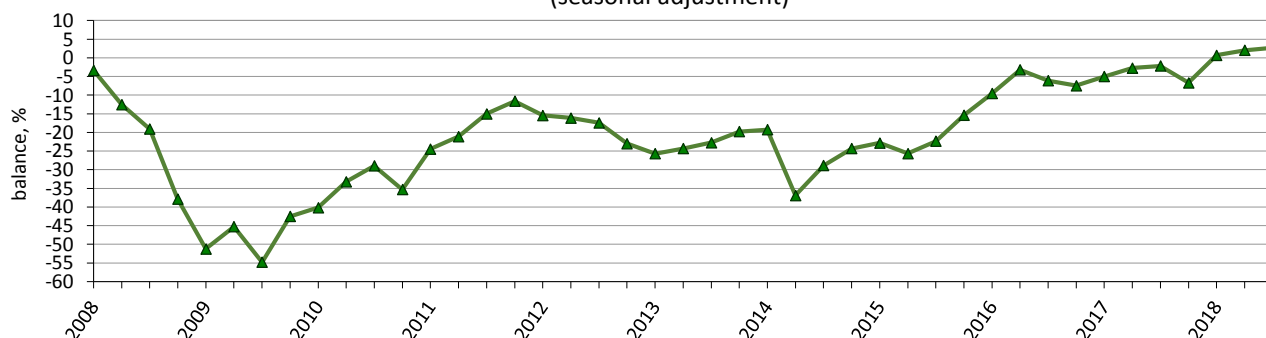

### Expected changes in prices of work performed by construction enterprises

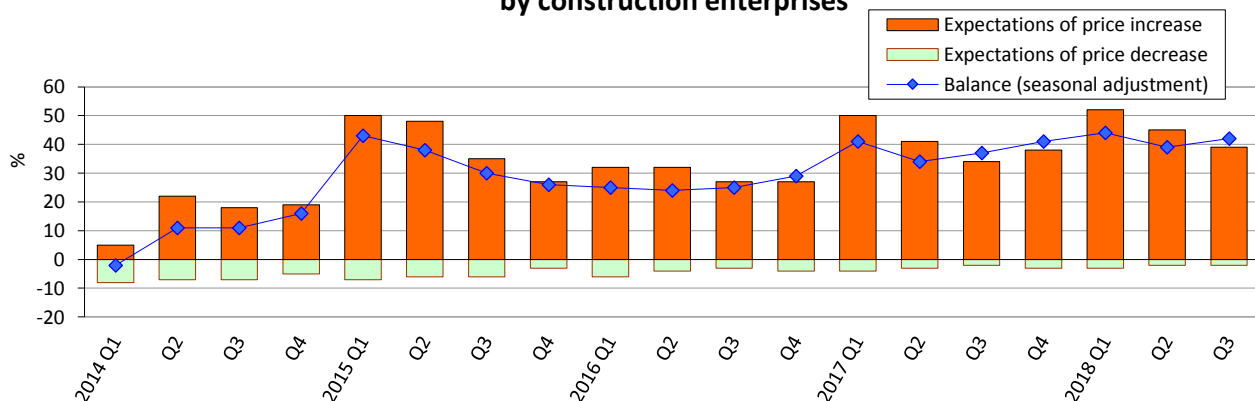

<sup>1</sup> Excluding the temporarily occupied territories of the Autonomous Republic of Crimea and the city of Sevastopol, from 2014 also excluding a part of temporarily occupied territories in the Donetsk and Luhansk regions.

<sup>2</sup> The indicator is calculated by the method of calculation of indicators of business expectations in accordance with the requirements of the Special Data Dissemination Standard Plus of the International Monetary Fund, approved by order of the SSSU 30.12.2014 No 411 (in the wording of the order of the SSSU of December 7, 2017 No 319).

### Factors limiting building activity

(seasonal adjustment)

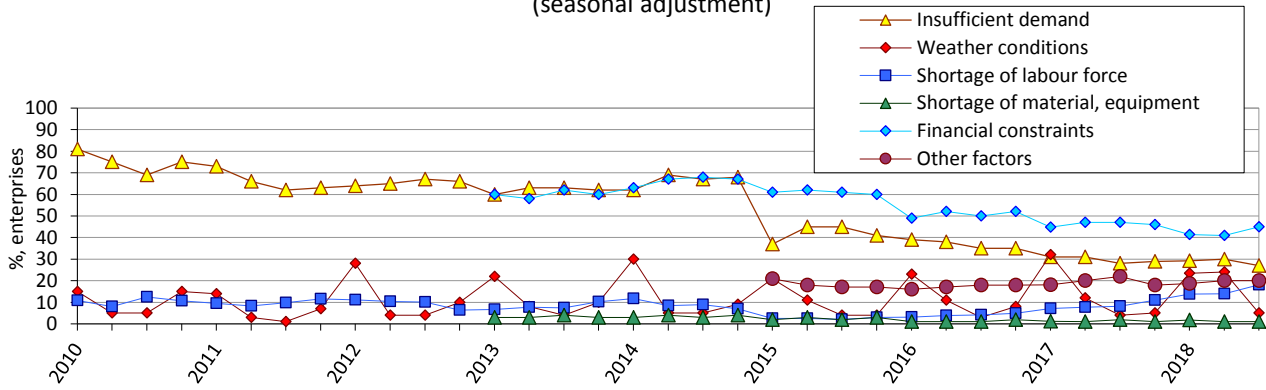

### Availability of orders to construction enterprises

(seasonal adjustment)

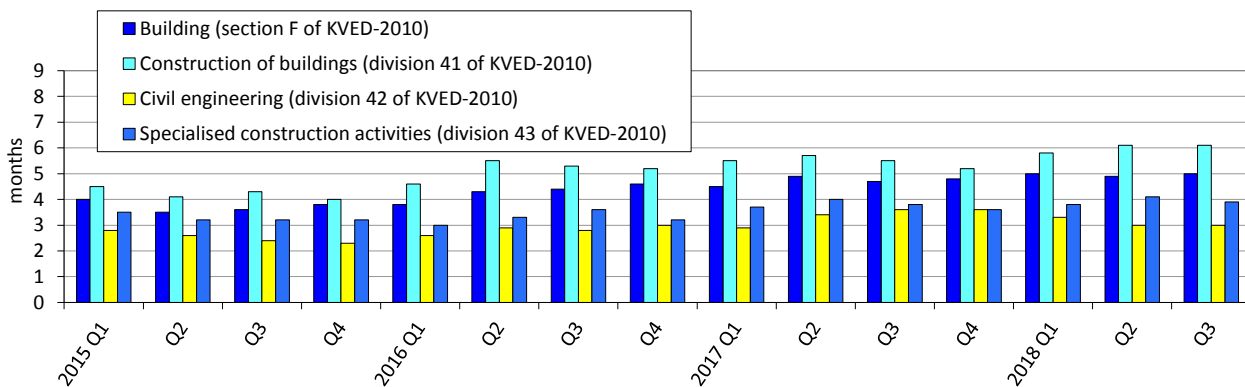

### Results of the survey of construction enterprises in July 2018

(per cent of the total number of surveyed enterprises)

Results of the survey of 645 enterprises								
<i>Building (section F of KVED-2010)</i>	<b>How did your building activity develop in April-June 2018</b>	increased	remain unchanged	decreased	no response	balance	<i>change of balance over II quarter 2018, pp</i>	
		43	34	22	1	21	42	
<i>Building (section F of KVED-2010)</i>	<b>How do you assess your current overall order-books</b>	more than sufficient (above normal)	sufficient (normal for the season)	not sufficient (below normal)	no response	balance	<i>change of balance over II quarter 2018, pp</i>	
		2	55	42	1	-40	5	
<i>Building (section F of KVED-2010)</i>	<b>How do you expect to change over July-September 2018:</b>	increase	remain unchanged	decrease	no response	balance	<i>change of balance over II quarter 2018, pp</i>	
		employment	22	64	13	1	9	-1
		the price of the work performed by the enterprise	39	58	2	1	37	-6

<i>Construction of buildings (division 41 of KVED-2010)</i>	<i>Results of the survey of 392 enterprises</i>					
	<b>How did your building activity develop in April-June 2018</b>	increased	remain unchanged	decreased	no response	balance
40		36	23	1	17	39
<b>How do you consider your current overall order-books</b>	more than sufficient (above normal)	sufficient (normal for the season)	not sufficient (below normal)	no response	balance	<i>change of balance over II quarter 2018, pp</i>
	1	55	43	1	-42	3
<b>How do you expect to change over July-September 2018:</b>	increase	remain unchanged	decrease	no response	balance	<i>change of balance over II quarter 2018, pp</i>
	employment	20	65	14	1	6
the price of the work performed by the enterprise	42	55	2	1	40	-3

<i>Civil engineering (division 42 of KVED-2010)</i>	<i>Results of the survey of 109 enterprises</i>					
	<b>How did your building activity develop in April-June 2018</b>	increased	remain unchanged	decreased	no response	balance
50		29	20	1	30	61
<b>How do you consider your current overall order-books</b>	more than sufficient (above normal)	sufficient (normal for the season)	not sufficient (below normal)	no response	balance	<i>change of balance over II quarter 2018, pp</i>
	3	58	38	1	-35	15
<b>How do you expect to change over July-September 2018:</b>	increase	remain unchanged	decrease	no response	balance	<i>change of balance over II quarter 2018, pp</i>
	employment	28	59	12	1	16
the price of the work performed by the enterprise	42	54	3	1	39	-17

<i>Specialised construction activities (division 43 of KVED-2010)</i>	<i>Results of the survey of 144 enterprises</i>						<i>change of balance over II quarter 2018, pp</i>
	<b>How did your building activity develop in April-June 2018</b>	increased	remain unchanged	decreased	no response	balance	
		47	33	19	1	28	40
<b>How do you consider your current overall order books</b>	more than sufficient (above normal)	sufficient (normal for the season)	not sufficient (below normal)	no response	balance	<i>change of balance over II quarter 2018, pp</i>	
	3	54	42	1	-39	-2	
<b>How do you expect to change over July-September 2018:</b>	increase	remain unchanged	decrease	no response	balance	<i>change of balance over II quarter 2018, pp</i>	
employment	22	68	10	1	12	7	
the price of the work performed by the enterprise	28	68	3	1	25	-9	