

Expectations of construction enterprises in II quarter 2019 regarding the development of their business activity

Construction confidence indicator¹

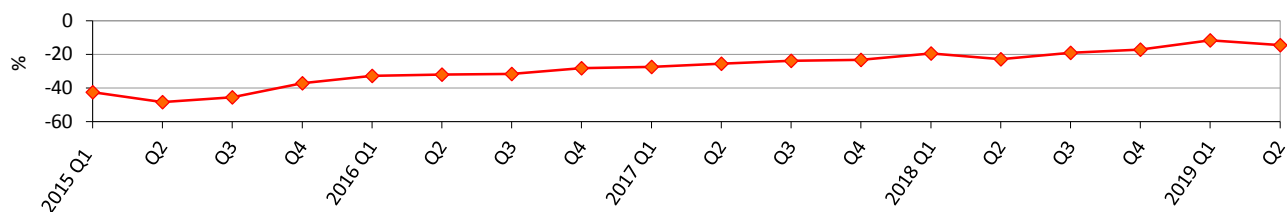

Assessment of the current order-books (seasonal adjustment)

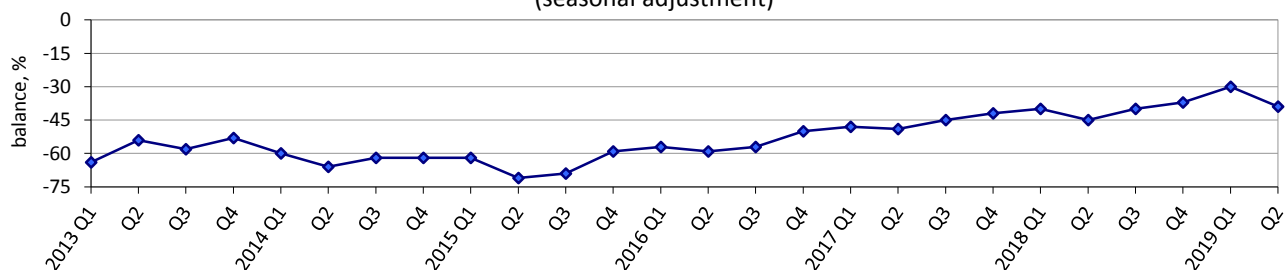

Expected changes in employment at construction enterprises (seasonal adjustment)

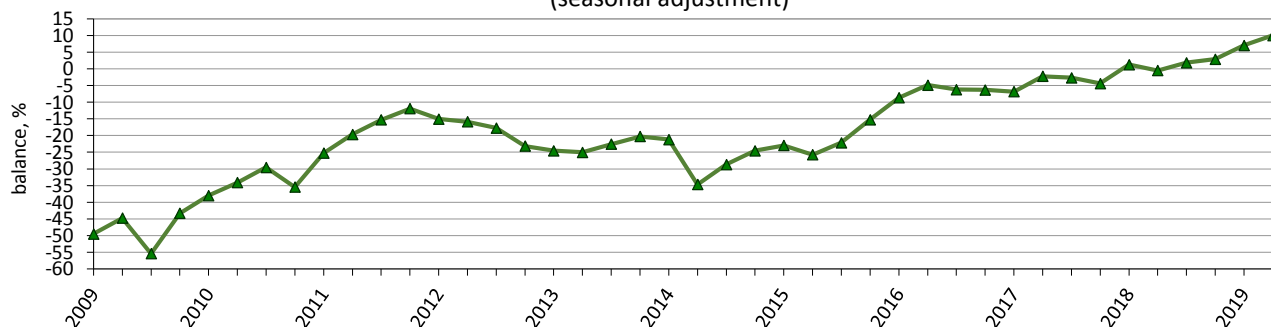

Expected changes in prices of work performed by construction enterprises

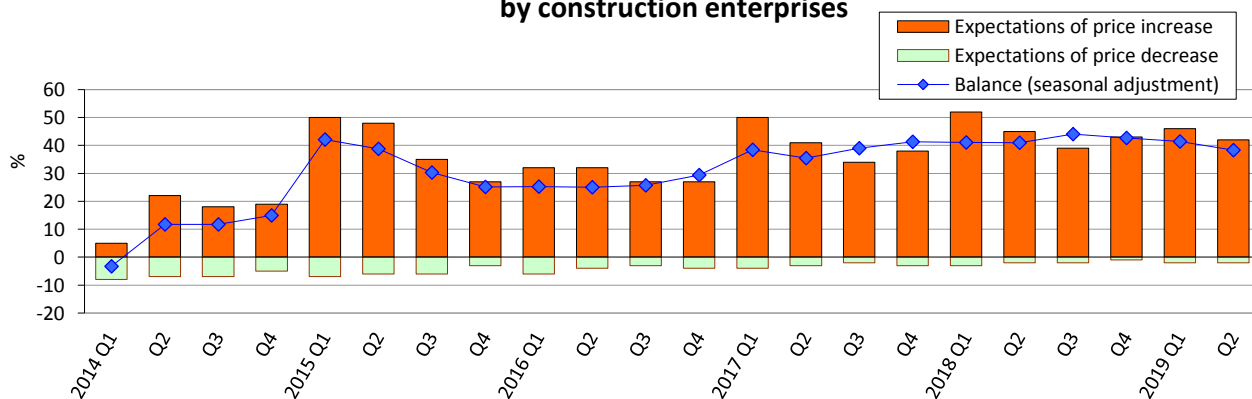

Note. Data for 2014-2019 exclude the temporarily occupied territory of the Autonomous Republic of Crimea, the city of Sevastopol and a part of temporarily occupied territories in the Donetsk and Luhansk regions.

¹ The indicator is calculated by the method of calculation of indicators of business expectations in accordance with the requirements of the Special Data Dissemination Standard Plus of the International Monetary Fund, approved by order of the SSSU of 30 December, 2014 No 411 (in the wording of the order of the SSSU of December 7, 2017 No 319 (with changes)).

Factors limiting building activity

(seasonal adjustment)

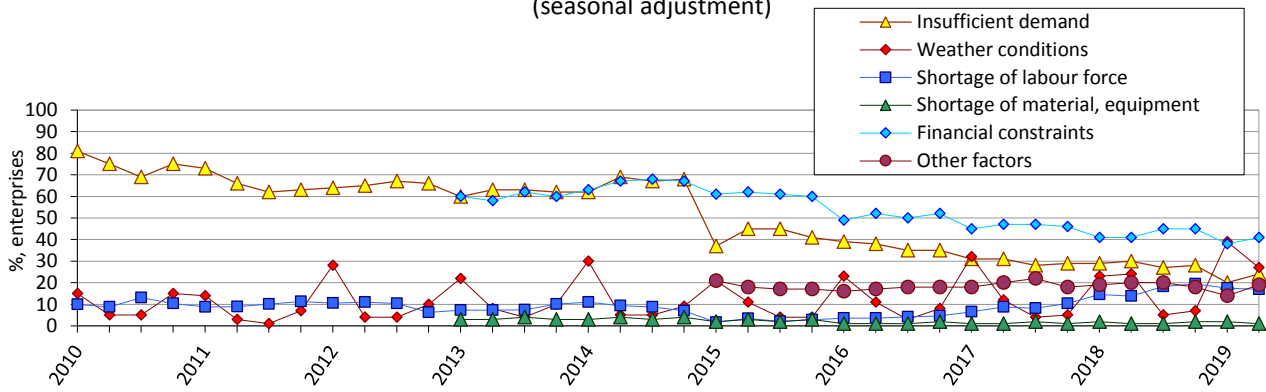

Availability of orders to construction enterprises

(seasonal adjustment)

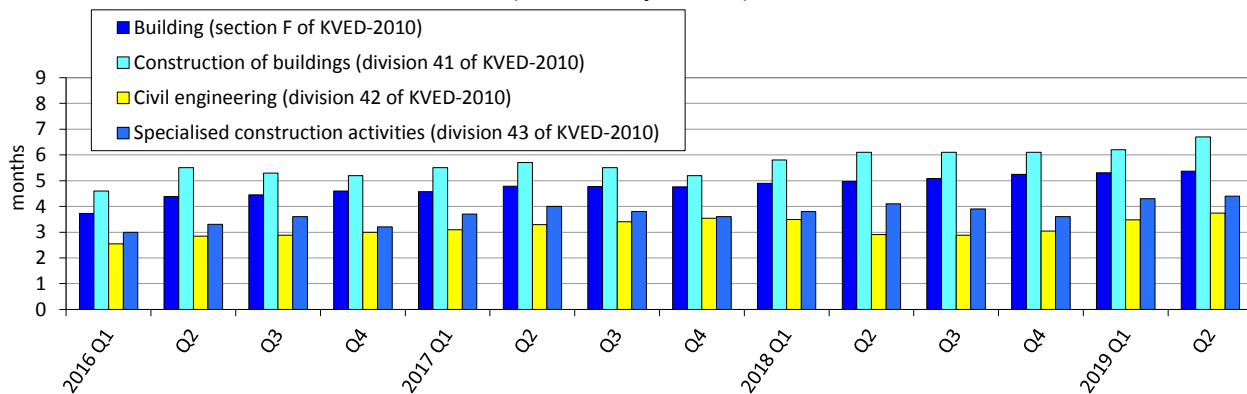

Results of the survey of construction enterprises in April 2019

(per cent of the total number of surveyed enterprises)

Results of the survey of 646 enterprises							
<i>Building (section F of KVED-2010)</i>	How did your building activity develop in January-March 2019	increased	remain unchanged	decreased	no response	balance	<i>change of balance over 1 quarter 2019, pp</i>
		24	33	43	0	-19	-43
	How do you assess your current overall order-books	more than sufficient (above normal)	sufficient (normal for the season)	not sufficient (below normal)	no response	balance	<i>change of balance over 1 quarter 2019, pp</i>
		1	59	40	0	-39	-9
	How do you expect to change over April-June 2019:	increase	remain unchanged	decrease	no response	balance	<i>change of balance over 1 quarter 2019, pp</i>
employment	29	60	11	0	18	19	
the price of the work performed by the enterprise	42	56	2	0	40	-4	

<i>Construction of buildings (division 41 of KVED-2010)</i>	<i>Results of the survey of 362 enterprises</i>					
	How did your building activity develop in January-March 2019	increased	remain unchanged	decreased	no response	balance
	24	38	38	0	-14	-35
How do you consider your current overall order-books	more than sufficient (above normal)	sufficient (normal for the season)	not sufficient (below normal)	no response	balance	<i>change of balance over 1 quarter 2019, pp</i>
	2	60	38	0	-36	-8
How do you expect to change over April-June 2019:	increase	remain unchanged	decrease	no response	balance	<i>change of balance over 1 quarter 2019, pp</i>
employment	29	60	11	0	18	22
the price of the work performed by the enterprise	45	53	2	0	43	-4

<i>Civil engineering (division 42 of KVED-2010)</i>	<i>Results of the survey of 101 enterprises</i>					
	How did your building activity develop in January-March 2019	increased	remain unchanged	decreased	no response	balance
	24	26	50	0	-26	-45
How do you consider your current overall order-books	more than sufficient (above normal)	sufficient (normal for the season)	not sufficient (below normal)	no response	balance	<i>change of balance over 1 quarter 2019, pp</i>
	0	55	45	0	-45	-13
How do you expect to change over April-June 2019:	increase	remain unchanged	decrease	no response	balance	<i>change of balance over 1 quarter 2019, pp</i>
employment	31	57	12	0	19	24
the price of the work performed by the enterprise	49	49	2	0	47	7

<i>Specialised construction activities (division 43 of KVED-2010)</i>	<i>Results of the survey of 183 enterprises</i>						<i>change of balance over 1 quarter 2019, pp</i>
	How did your building activity develop in January-March 2019	increased	remain unchanged	decreased	no response	balance	
		23	29	48	0	-25	-56
How do you consider your current overall order books	more than sufficient (above normal)	sufficient (normal for the season)	not sufficient (below normal)	no response	balance	<i>change of balance over 1 quarter 2019, pp</i>	
	1	57	42	0	-41	-10	
How do you expect to change over April-June 2019:	increase	remain unchanged	decrease	no response	balance	<i>change of balance over 1 quarter 2019, pp</i>	
employment	28	62	10	0	18	11	
the price of the work performed by the enterprise	32	66	2	0	30	-8	