

Expectations of construction enterprises in II quarter 2020 regarding the development of their business activity

Construction confidence indicator¹

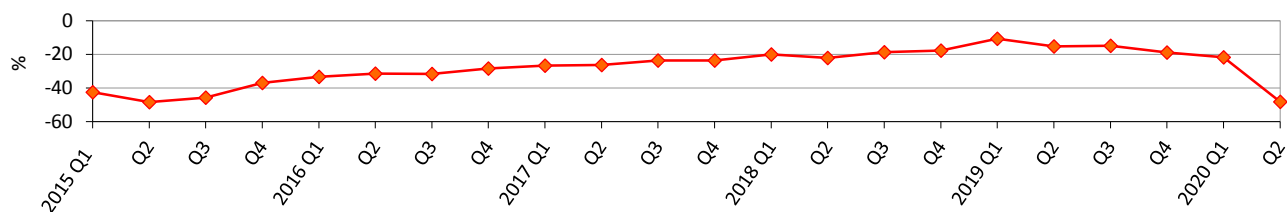

Assessment of the current order-books (seasonal adjustment)

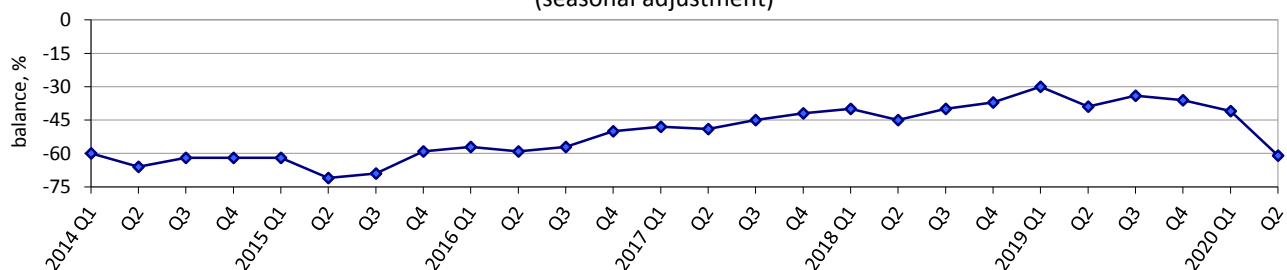

Expected changes in employment at construction enterprises (seasonal adjustment)

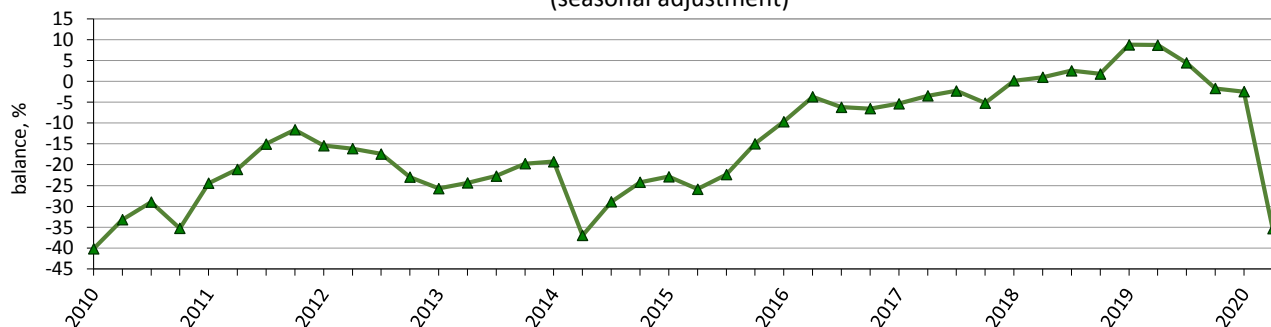

Expected changes in prices of work performed by construction enterprises

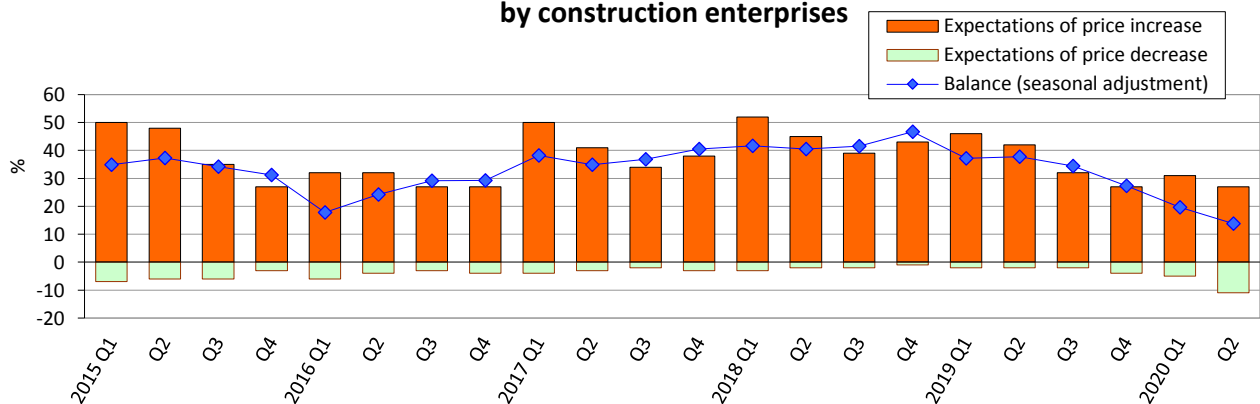

Note. Data for 2014-2019 exclude the temporarily occupied territory of the Autonomous Republic of Crimea, the city of Sevastopol and a part of temporarily occupied territories in the Donetsk and Luhansk regions.

¹ The indicator is calculated by the method of calculation of indicators of business expectations, approved by order of the SSSU of 30 December, 2014 No 411 (with changes).

Factors limiting building activity (seasonal adjustment)

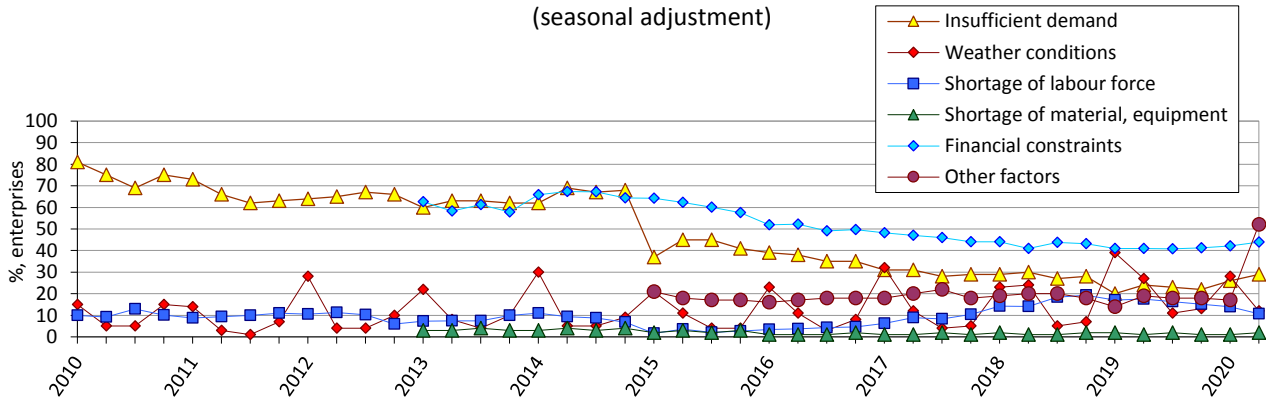

Availability of orders to construction enterprises (seasonal adjustment)

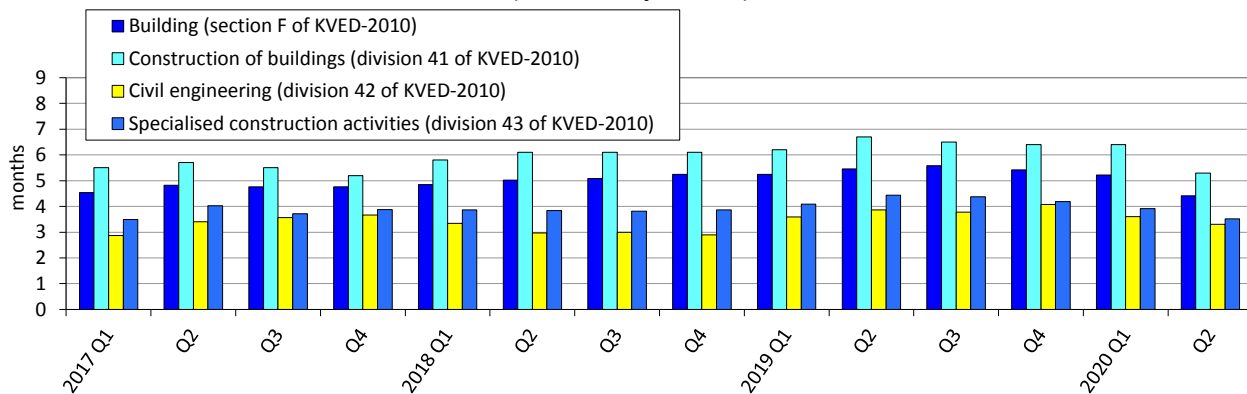

Results of the survey of construction enterprises in April 2020

(per cent of the total number of surveyed enterprises)

Results of the survey of 652 enterprises							
<i>Building (section F of KVED-2010)</i>	How did your building activity develop in January-March 2020	increased	remain unchanged	decreased	no response	balance	<i>change of balance over 1 quarter 2020, pp</i>
		13	26	61	0	-48	-57
	How do you assess your current overall order-books	more than sufficient (above normal)	sufficient (normal for the season)	not sufficient (below normal)	no response	balance	<i>change of balance over 1 quarter 2020, pp</i>
		0	39	61	0	-61	-20
	How do you expect to change over April-June 2020:	increase	remain unchanged	decrease	no response	balance	<i>change of balance over 1 quarter 2020, pp</i>
	employment	9	56	35	0	-26	-14
	the price of the work performed by the enterprise	27	62	11	0	16	-10

<i>Construction of buildings (division 41 of KVED-2010)</i>	<i>Results of the survey of 372 enterprises</i>						<i>change of balance over 1 quarter 2020, pp</i>
	How did your building activity develop in January-March 2020	increased	remain unchanged	decreased	no response	balance	
		9	30	61	0	-52	-60
How do you consider your current overall order-books	more than sufficient (above normal)	sufficient (normal for the season)	not sufficient (below normal)	no response	balance	<i>change of balance over 1 quarter 2020, pp</i>	
	0	38	62	0	-62	-22	
How do you expect to change over April-June 2020:	increase	remain unchanged	decrease	no response	balance	<i>change of balance over 1 quarter 2020, pp</i>	
employment	7	55	38	0	-31	-16	
the price of the work performed by the enterprise	27	61	12	0	15	-12	

<i>Civil engineering (division 42 of KVED-2010)</i>	<i>Results of the survey of 98 enterprises</i>						<i>change of balance over 1 quarter 2020, pp</i>
	How did your building activity develop in January-March 2020	increased	remain unchanged	decreased	no response	balance	
		17	22	61	0	-44	-46
How do you consider your current overall order-books	more than sufficient (above normal)	sufficient (normal for the season)	not sufficient (below normal)	no response	balance	<i>change of balance over 1 quarter 2020, pp</i>	
	0	46	54	0	-54	-14	
How do you expect to change over April-June 2020:	increase	remain unchanged	decrease	no response	balance	<i>change of balance over 1 quarter 2020, pp</i>	
employment	24	50	26	0	-2	14	
the price of the work performed by the enterprise	30	63	7	0	23	-5	

<i>Specialised construction activities (division 43 of KVED-2010)</i>	<i>Results of the survey of 182 enterprises</i>						<i>change of balance over 1 quarter 2020, pp</i>
	How did your building activity develop in January-March 2020	increased	remain unchanged	decreased	no response	balance	
		19	21	60	0	-41	-57
How do you consider your current overall order books	more than sufficient (above normal)	sufficient (normal for the season)	not sufficient (below normal)	no response	balance	<i>change of balance over 1 quarter 2020, pp</i>	
	0	37	63	0	-63	-22	
How do you expect to change over April-June 2020:	increase	remain unchanged	decrease	no response	balance	<i>change of balance over 1 quarter 2020, pp</i>	
employment	7	61	32	0	-25	-21	
the price of the work performed by the enterprise	26	62	12	0	14	-8	